Diversity in Higher Ed

Glynn Boltman | Jenna Jacobs | David Garcia Maldonado

Final Presentation

Research Questions

- Do the racial and demographic characteristics of a university predict the median earnings of its graduates?
- Does the diversity of a college's surrounding community predict the diversity of its student body?
- Does a university's athletic division relate to differences in post-graduate earnings outcomes?

Data Sets

College Scorecard from the Department of Education	Population data by institution, including racial composition, median earnings, etc.	**1**	Understand the connection between the racial composition of a school and its median postgrad earnings.
		2	Analyze alternative predictors of earnings
U.S. Census Data	Population data by county. Focusing on racial and ethnicity data from 2021.	**1**	Obtain measures of diversity in each county.
		2	Compare racial composition between institutions and the county/state they reside in.
NCAA Data	Athletic scholarships and student athlete data.	**1**	Analyze correlation between division level and median post-graduate earnings across NCAA institutions.
		2	Explore the spread of racial diversity among student-athletes across each NCAA conference.

Postgraduate Earnings by the Racial Composition of a University

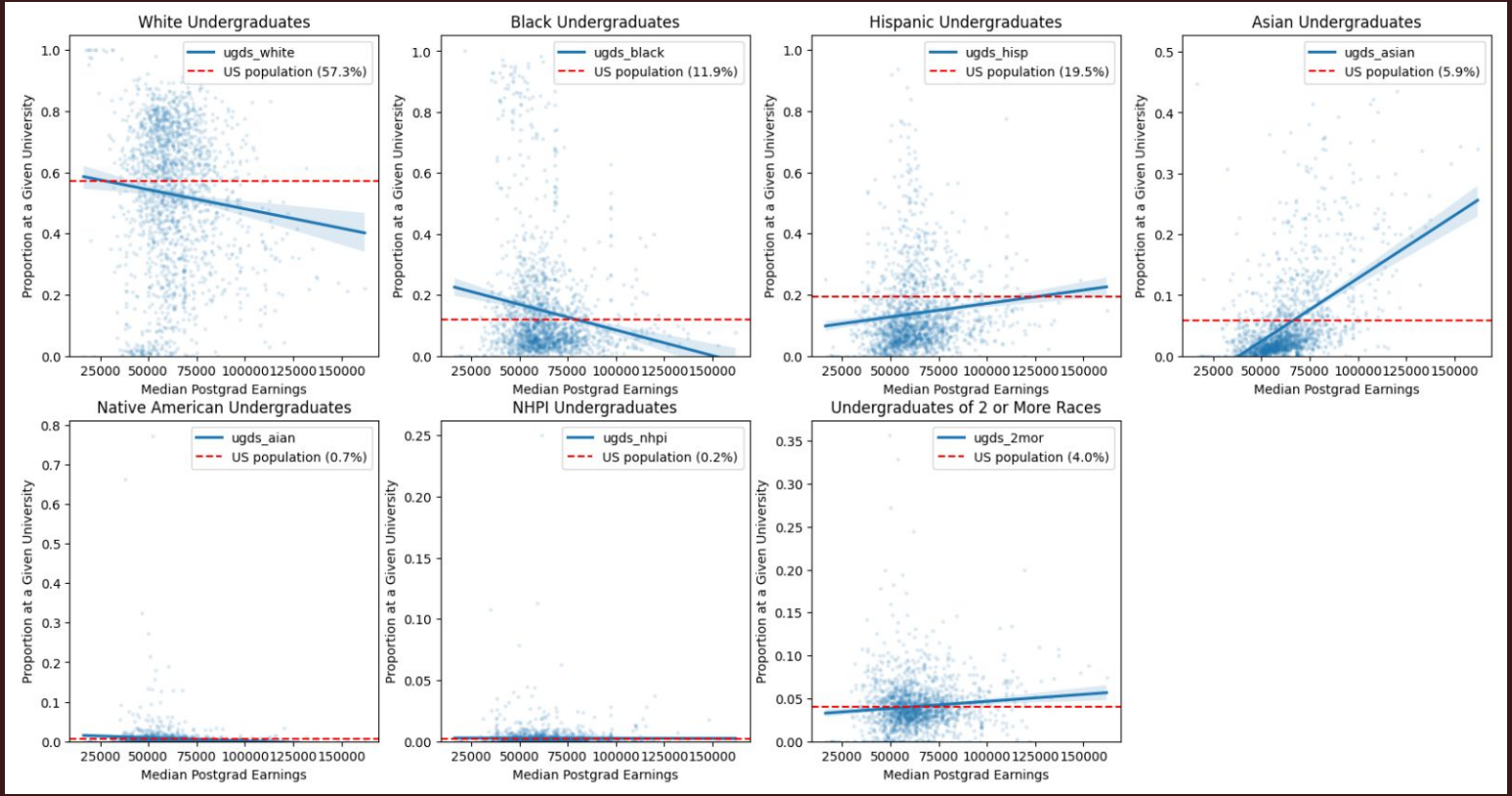

Racial Diversity by County

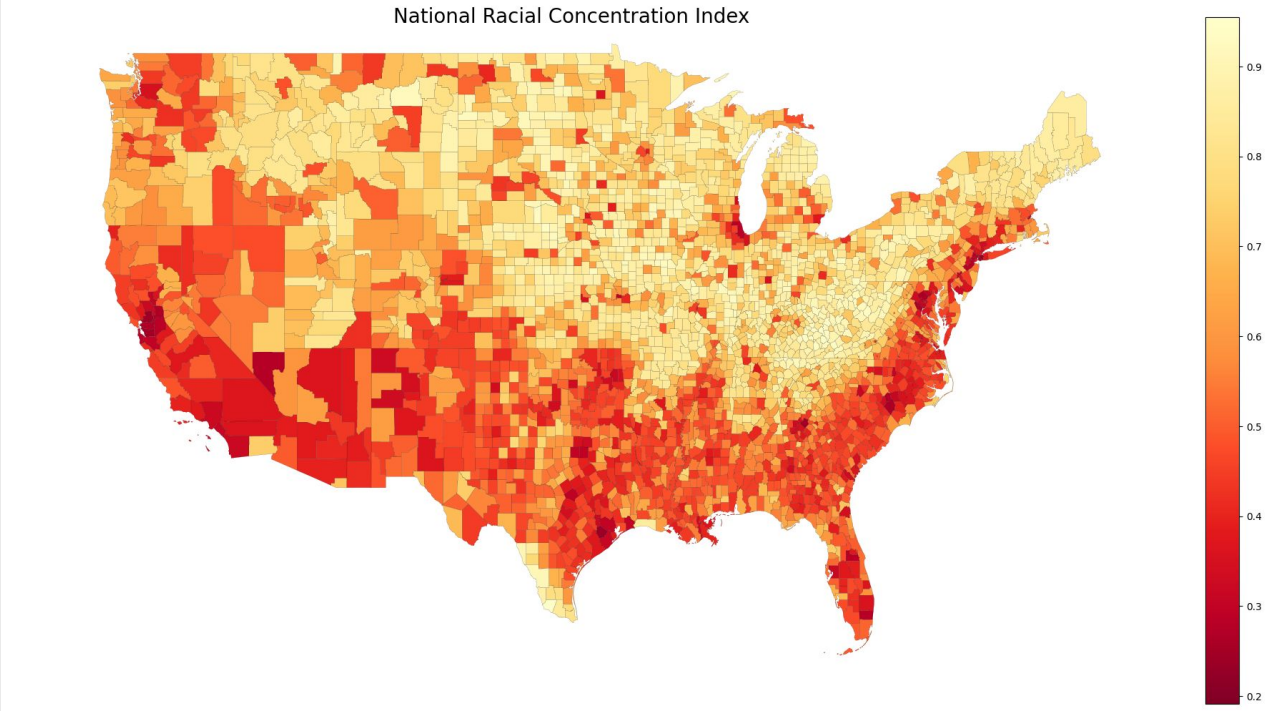

We used the Herfindahl-Hirschman Index (HHI) to calculate the racial diversity of each county.

A lower score (red) means a more racial diversity while a higher score (yellow) indicates a more homogenous population.

Median Earnings By Division

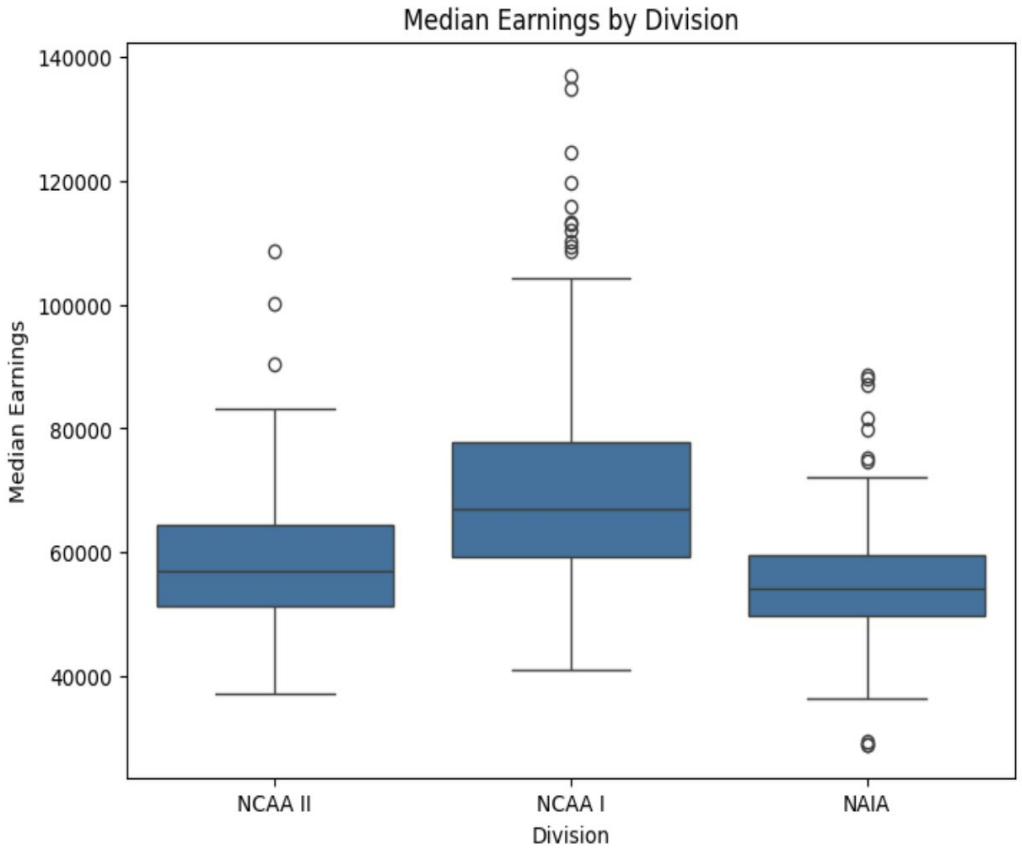

We used DOE post-graduate median earnings and the NCAA student athlete database to construct a box plot that **demonstrates the distribution of post grad earnings across athletic divisions**

This plot shows that Division I schools have higher median earnings. Given their larger recruiting budgets and scholarship resources, it raises questions about how opportunities are distributed and whether athletes from different racial groups have equal access.

Next Steps

- Calculate similarity score between institutions and the county and state they reside in.
- Conduct regression analysis between the similarity and HH index of the universities.
- Explore relationship between athletic divisions and the diversity scores in the institution.

Thank you!